

Send to us this

Hardware fingerprint:XXXX-XXXX

LAN-ID XXXXXXXXXXXXX

HW-ID XXXXXXXXXXXX APPID XXX

DAS

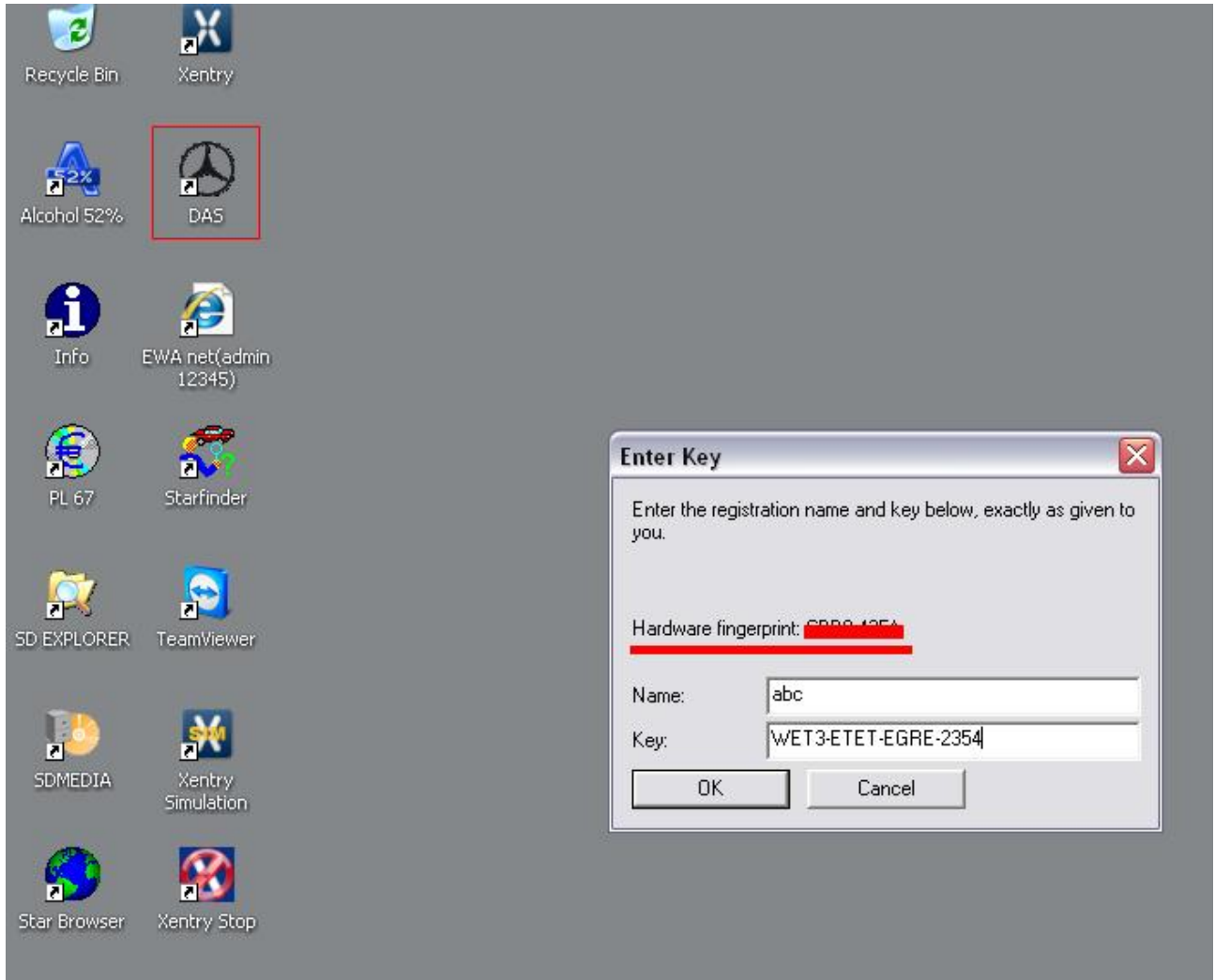

Hardware fingerprint:XXXX-XXXX

E-mail:autocardiag@gmail.com

Skype:AutoDiag

Whatsapp:0086-13667154167

www.autocardiag.com

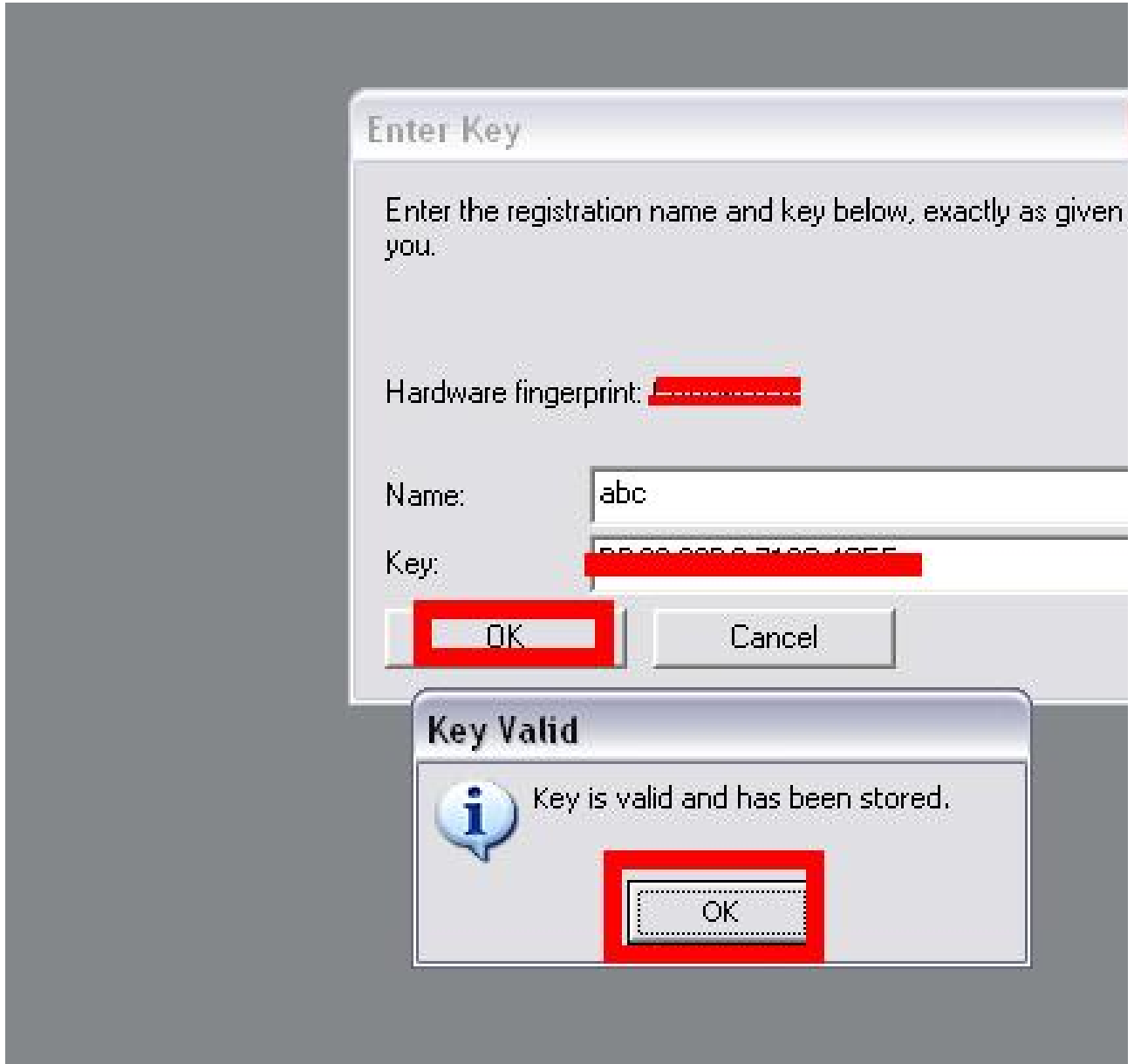

Recycle Bin Xentry
Alcohol 52% DAS
Info EWA net(admin 12345)
PL 67 Starfinder
SD EXPLORER TeamViewer
SDMEDIA Xentry Simulation
Star Browser Xentry Stop
STAR UTILITIES D A S SIM

EWA login - Windows Internet Explorer
http://localhost:9000/EWA-net/Login/trySSO.do
EWA login
Mercedes-Benz EPC, W
System check
✓ Supported version of Java Webstart found.
✓ Supported version of Internet Explorer found.
✓ Supported version of Windows found.
EPC, WIS/ASRA is completely supported. Additional functionalities are available under Download.
User: admin
Password: 12345
Log in Forgot password?
Server: STAR4371 (127.0.0.1)

Server - Windows Internet Explorer

http://localhost:9000/EWA-net/Admin/servermanagement.do;jsessionid=A3B0ADA813F52F0A89C8

Mercedes-Benz EPC, WIS

One of the server access authorizations is invalid. Please check the access authorizations.

Server

- Edit the access authorization
- Show management console
- Back up and restore user database
- Import users, groups, workshops
- Manage parts price list
- Manage notes that are no longer referenced
- Display EPC statistics

Programs

- My profile
 - Basic preferences
 - Advanced preferences
 - Received messages
 - Sent messages
- Administration
 - Server**
 - Workshop
 - Group
 - User

The browser window is titled "Edit the access authorization - Windows Internet Explorer" and shows the URL `http://localhost:9000/EWA-net/Admin/serverlicense.do;jsessionid=A3B0ADA813F52F0A89C893C769`. The page content includes the Mercedes-Benz logo and a warning message: "One of the server access authorizations is invalid. Please check the access authorizations."

The main content area is titled "Server Edit the access authorization" and contains the following fields:

- Current MAC address (LAN-ID): **AZ0D29A0330E** (highlighted in red)
- EPC: [Empty text box]
- StartKey: [Empty text box]
- Valid:
- WIS/ASRA: [Empty text box]
- StartKey: [Empty text box]
- Valid:

At the bottom right of the form are buttons for "Save", "Reset", and "Cancel". The footer of the page reads "Welcome: admin | Server: STAR4371 (127.0.0.1) | E".

LAN-ID XXXXXXXXXXXX
XENTRY

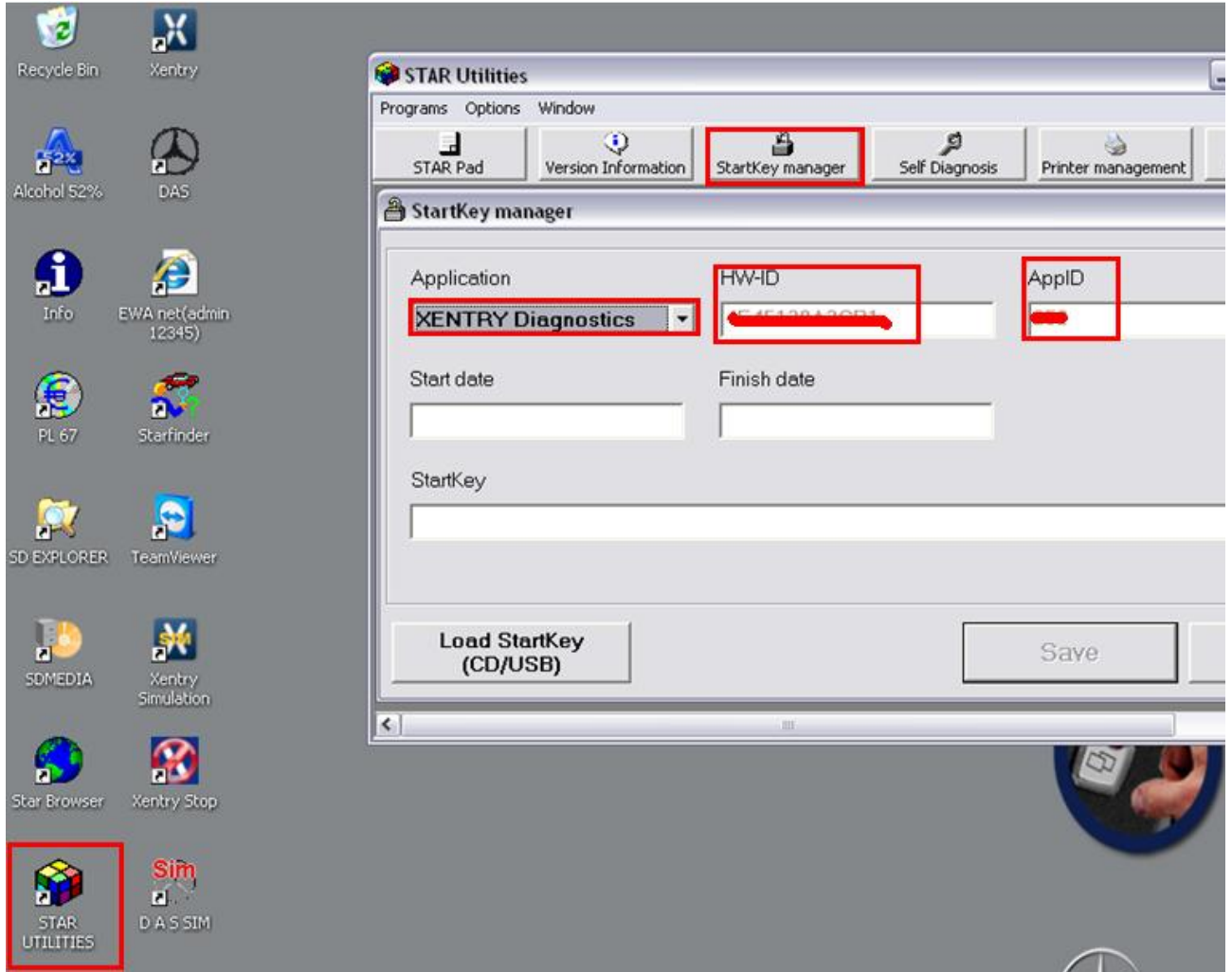

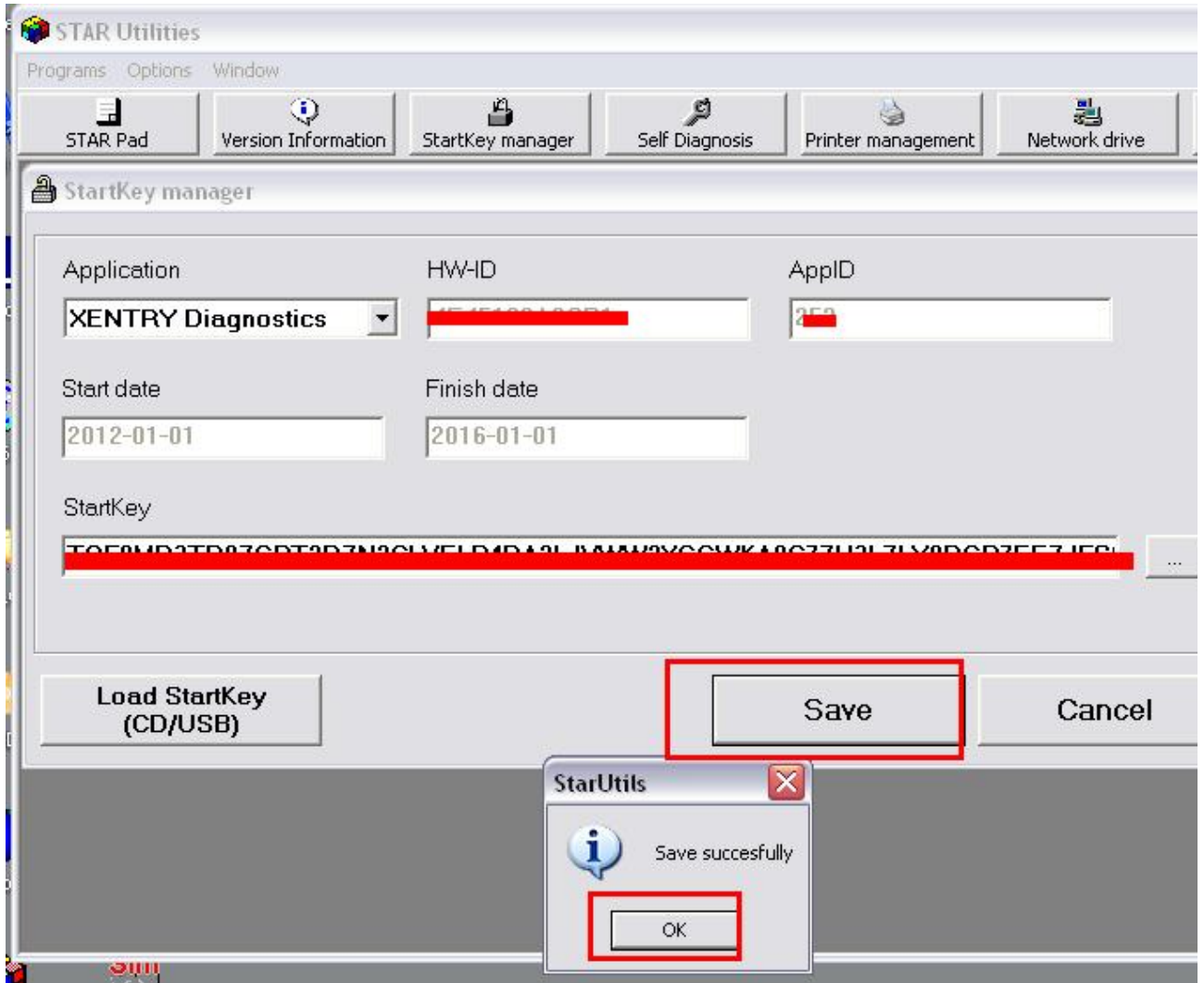

HW-ID XXXXXXXXXXXX APPID XXX